

NOTICE!!

These documents have been scanned!

Do not place un-scanned documents beneath this notice!

Do not remove this notice from this file!

GPO Jacket No. 560-102
Print Order 61540
Rise Business Services, LLC
Job=AZ15 6/24/2019



Box Number= AZ15126



Claim Begin-End: AMC448614-AMC448614

1 Initial Receipt



AZ15126-19

AMC428281-AMC452898

United States Department of the Interior
Bureau of Land Management
 DIV OF LANDS, MINRLS & ENERGY
 ONE N CENTRAL AVE
 PHOENIX, AZ 85004 -4427
 Phone: 602-417-9200

Receipt

No: 4062162

Transaction #: 4173805**Date of Transaction:** 01/08/2018

CUSTOMER:

SILVER NICKEL MINING CO
 5822 W MICHELLE DR
 GLENDALE, AZ 85308-1244 US

ENTERED
JAN 17 2018
 BY: *Rjm*

LINE #	QTY	DESCRIPTION	REMARKS	UNIT PRICE	TOTAL
1	1.00	LOCATABLE MINERALS / MINING CLAIMS-NEW, UNADJUD, ONE OR MORE AUTH NOS / NEW MINING CLAIM PROCESSING FEE CASES: AMC448614/\$20.00		- n/a -	20.00
2	1.00	LOCATABLE MINERALS / MINING CLAIMS-NEW, UNADJUD, ONE OR MORE AUTH NOS / NEW MINING CLAIMS LOCATION FEE CASES: AMC448614/\$37.00		- n/a -	37.00
3	1.00	LOCATABLE MINERALS / MINING CLAIMS-NEW, UNADJUD, ONE OR MORE AUTH NOS / NEW MINING CLAIMS MAINTENANCE FEE CASES: AMC448614/\$155.00		- n/a -	155.00
TOTAL:					\$212.00

PAYMENT INFORMATION

1	AMOUNT:	212.00	POSTMARKED:	N/A
	TYPE:	CHECK	RECEIVED:	01/08/2018
	CHECK NO:	1195		
	NAME:	SILVER NICKEL MINING CO 2222 W CLEARVIEW TRL ANTHEM AZ 85086 US		

REMARKS

This receipt was generated by the automated BLM Collections and Billing System and is a paper representation of a portion of the official electronic record contained therein.

NOTICE!!

These documents have been scanned!

Do not place un-scanned documents beneath this notice!

Do not remove this notice from this file!

GPO Jacket No. 560-102
Print Order 61540
Rise Business Services, LLC
Job=AZ15 6/24/2019



Box Number= AZ15126



Claim Begin-End: AMC448614-AMC448614

2 Correspondence



AZ15126-19

AMC428281-AMC452898

**NO
DOCUMENTS
FOUND**

NO DOCUMENTS FOUND
NO DOCUMENTS FOUND

NOTICE!!

These documents have been scanned!

Do not place un-scanned documents beneath this notice!

Do not remove this notice from this file!

GPO Jacket No. 560-102
Print Order 61540
Rise Business Services, LLC
Job=AZ15 6/24/2019



Box Number= AZ15126



Claim Begin-End: AMC448614-AMC448614

3 Transfers



AZ15126-19

AMC428281-AMC452898

**NO
DOCUMENTS
FOUND**

NO DOCUMENTS FOUND
NO DOCUMENTS FOUND

NOTICE!!

These documents have been scanned!

Do not place un-scanned documents beneath this notice!

Do not remove this notice from this file!

GPO Jacket No. 560-102
Print Order 61540
Rise Business Services, LLC
Job=AZ15 6/24/2019



Box Number= AZ15126



Claim Begin-End: AMC448614-AMC448614

4 Annual Filings



AZ15126-19

AMC428281-AMC452898

DEPARTMENT OF THE INTERIOR
BUREAU OF LAND MANAGEMENT
MINING CLAIMS

Run Date/Time: 8/20/2018

MC Maintenance Fees Paid Through the BLM Pay Portal
(by Date Paid)

Page 122 Of 316

CBS Receipt: 4232593

Printed For Lead File # AMC448614

Agency Tracking ID: 1533947947

Assessment Year: 2019

Paid On: 8/11/2018

Number of BLM Serial Nr: 62

Total Amount Paid: \$9,610.00

Claim Name	BLM Serial No	Lead File No	Amount Paid
JUNCTION	AMC386588	AMC386588	\$155.00
UNION	AMC386590	AMC386588	\$155.00
GENERAL NO 149	AMC386592	AMC386592	\$155.00
RARE METALS #2	AMC399138	AMC399138	\$155.00
TWIN PEAKS #1	AMC401583	AMC401577	\$155.00
TWIN PEAKS #2	AMC401584	AMC401577	\$155.00
TWIN PEAKS #3	AMC401585	AMC401577	\$155.00
NORIEGA	AMC401586	AMC401577	\$155.00
BLACK WARRIOR #1	AMC406423	AMC406423	\$155.00
BLACK WARRIOR #4	AMC406426	AMC406423	\$155.00
TWIN PEAKS #7	AMC407554	AMC407551	\$155.00
GROWLER LODGE	AMC413502	AMC413502	\$155.00
TROY RANCH 1	AMC421117	AMC421117	\$155.00
TROY RANCH	AMC421118	AMC421117	\$155.00
TROY 16	AMC422940	AMC422940	\$155.00
TROY 17	AMC422941	AMC422940	\$155.00
TROY 18	AMC422942	AMC422940	\$155.00
TROY 19	AMC422943	AMC422940	\$155.00
TROY 20	AMC422944	AMC422940	\$155.00
TROY 21	AMC422945	AMC422940	\$155.00
TROY 22	AMC422946	AMC422940	\$155.00
TROY 32A	AMC422947	AMC422940	\$155.00
TROY 35	AMC423024	AMC423024	\$155.00
TROY 36	AMC423025	AMC423024	\$155.00

NO WARRANTY IS MADE BY BLM FOR USE OF THE DATA FOR PURPOSES NOT INTENDED BY BLM

**DEPARTMENT OF THE INTERIOR
BUREAU OF LAND MANAGEMENT
MINING CLAIMS**

Run Date/Time: 8/20/2018

**MC Maintenance Fees Paid Through the BLM Pay Portal
(by Date Paid)**

Page 123 Of 316

TROY 37	AMC423026	AMC423024	\$155.00
TROY 38	AMC423027	AMC423024	\$155.00
TROY 39	AMC423028	AMC423024	\$155.00
TROY 40	AMC423029	AMC423024	\$155.00
BLACK WARRIOR EXT	AMC425060	AMC425060	\$155.00
CRITIC NO 1	AMC426096	AMC426096	\$155.00
CRITIC NO 2	AMC426097	AMC426096	\$155.00
COPPER HILLS	AMC426240	AMC426240	\$155.00
SAVOY 1	AMC429544	AMC429544	\$155.00
SAVOY 2	AMC429545	AMC429544	\$155.00
SAVOY 14	AMC429628	AMC429628	\$155.00
SAVOY 15	AMC429629	AMC429628	\$155.00
SAVOY 16	AMC429630	AMC429628	\$155.00
SAVOY 17	AMC429631	AMC429628	\$155.00
SAVOY 18	AMC429632	AMC429628	\$155.00
SILVER BONANZA	AMC433778	AMC433778	\$155.00
SILVER RIDGE	AMC434006	AMC434006	\$155.00
SILVER RIDGE NO 1	AMC434007	AMC434006	\$155.00
SILVER RIDGE NO 2	AMC434008	AMC434006	\$155.00
NORTH TIGER NO 1	AMC438557	AMC438557	\$155.00
STANDARD-BULL RUN	AMC438785	AMC438785	\$155.00
BENTON GEN NO 16	AMC441664	AMC441664	\$155.00
GREY EAGLE EXT SOUTH	AMC448614	AMC448614	\$155.00
PF 18	AMC448714	AMC448714	\$155.00
PF 19	AMC448715	AMC448714	\$155.00
PF 20	AMC448716	AMC448714	\$155.00
PF 21	AMC448717	AMC448714	\$155.00
PF 22	AMC448718	AMC448714	\$155.00
PF 28	AMC448719	AMC448714	\$155.00
PF 29	AMC448720	AMC448714	\$155.00
PF 30	AMC448721	AMC448714	\$155.00
OUTPOST 33	AMC449379	AMC449379	\$155.00
OUTPOST 34	AMC449380	AMC449379	\$155.00
OUTPOST 42	AMC449381	AMC449379	\$155.00
OUTPOST 43	AMC449382	AMC449379	\$155.00

NO WARRANTY IS MADE BY BLM FOR USE OF THE DATA FOR PURPOSES NOT INTENDED BY BLM

DEPARTMENT OF THE INTERIOR
BUREAU OF LAND MANAGEMENT
MINING CLAIMS

Run Date/Time: 8/20/2018

MC Maintenance Fees Paid Through the BLM Pay Portal
(by Date Paid)

Page 124 Of 316

OUTPOST 53	AMC449383	AMC449379	\$155.00
OUTPOST 54	AMC449384	AMC449379	\$155.00
RIDGETOP LODE	AMC450151	AMC450151	\$155.00

United States Department of the Interior

Bureau of Land Management

BUSINESS & SUPPORT SVCS DIV

ONE N CENTRAL AVE SUITE 800

PHOENIX, AZ 85004 -4427

Phone: 602-417-9200

Receipt

No:

4232593

Transaction #: 4347904

Date of Transaction: 08/10/2018

CUSTOMER:

F N HAWKINS

2222 W CLEAARVIEW TRAIL

ANTHEM,AZ 85086 US

LINE #	QTY	DESCRIPTION	REMARKS	UNIT PRICE	TOTAL
1	1.00	LOCATABLE MINERALS / MINING CLAIMS- NOT NEW-UNADJUD,ONE AUTH NO. ONLY / MINING CLAIM MONEY RECEIVED CASES: AMC386588/\$9610.00		- n/a -	9610.00
TOTAL:					\$9,610.00

PAYMENT INFORMATION

NOTE: Items will appear on credit card statement as "BLM O Mining Claim".

1	AMOUNT:	9610.00	POSTMARKED:	N/A
	TYPE:	CREDIT CARD	RECEIVED:	08/10/2018
	NAME:	F N HAWKINS 2222 W CLEAARVIEW TRAIL ANTHEM AZ 85086 US		
	CARD NO:	XXXXXXXXXXXX0411	AUTH CODE:	01050P
	NAME ON CARD:	F N HAWKINS		
	SIGNATURE:			

REMARKS

This receipt was generated by the automated BLM Collections and Billing System and is a paper representation of a portion of the official electronic record contained therein.

NOTICE!!

These documents have been scanned!

Do not place un-scanned documents beneath this notice!

Do not remove this notice from this file!

GPO Jacket No. 560-102
Print Order 61540
Rise Business Services, LLC
Job=AZ15 6/24/2019



Box Number= AZ15126



Claim Begin-End: AMC448614-AMC448614

5 Miscellaneous



AZ15126-19

AMC428281-AMC452898

**NO
DOCUMENTS
FOUND**

NO DOCUMENTS FOUND
NO DOCUMENTS FOUND

NOTICE!!

These documents have been scanned!

Do not place un-scanned documents beneath this notice!

Do not remove this notice from this file!

GPO Jacket No. 560-102
Print Order 61540
Rise Business Services, LLC
Job=AZ15 6/24/2019



Box Number= AZ15126



Claim Begin-End: AMC448614-AMC448614

6 Location Notices-Amendments and Supporting Documents



AZ15126-19

AMC428281-AMC452898

MINING CLAIM STATUS REPORT

Data Entered: 1/17/18

MTP Checked By: 1/17/18 RAM
GEO Checked By: 1/17/18 RAM

LEAD SERIAL NUMBER: AMC 448614 thru AMC _____

NUMBER OF CLAIMS & TYPE:

1 LODE
____ PLACER
____ ASSOCIATION PLACER
____ MILL SITE
____ TUNNEL SITE

CHARGES:

Processing Fee @ \$20 = \$ 20
Location Fee @ \$37 = \$ 37
Maintenance Fee @ \$155 = \$ 155
Add'l Maint Fee for Assoc Placer = \$ _____
SUBTOTAL \$ _____
Other Fees \$ _____
Other Fees \$ _____
TOTAL \$ _____

TOTAL ACREAGE: _____ Per Claim
(Placer Only)

NUMBER OF LOCATORS: _____

DOCUMENTS RECEIVED VIA: Over-the-Counter [] Mail ☒ **TIMELY FILED:** Yes ☒ No []

LEGAL DESCRIPTION: T 10N R 1W SEC 35
T _____ R _____ SEC _____
T _____ R _____ SEC _____
T _____ R _____ SEC _____
T _____ R _____ SEC _____

BLM [] FOREST SERVICE [] SUBJ TO PL 359: Yes [] No []
WILDERNESS AREA [] _____

SPLIT ESTATE: N/A [] SX [] PX [] OTHER []
SRHA [] Was proper Notice filed if located on SHRA Land? Yes [] No []

RECONVEYED MINERALS ON BLM LAND REQUIRE OPENING ORDER FROM 1944 TO 1993:

Open to Entry On _____ N/A []

COMMENTS/STATUS: VOID [] PARTIALLY VOID [] PVT MINERALS [] WITHDRAWN LANDS []
OTHER [] _____

[] Claimant acknowledges that portions of the following claim(s) site(s) may be void or voidable.

Printed Name of Claimant _____ Signature of Claimant _____

*****FINAL ADJUDICATION*****

DATE 8/3/18 INITIALS FB

AMC 448614

LOCATION NOTICE FOR LODE MINING CLAIM

NOTICE IS HEREBY GIVEN that the Gray Eagle
Ext-South lode mining claim has been located
by Silver Nickel Mining Co whose current mailing
address is 5822 W. Michelle Dr
Glendale, Arizona 85308

BLM
Date
Stamp

RECEIVED
BLM AZ STATE OFFICE
2018 JAN -4 P 1:06
PHOENIX, ARIZONA

The general course of this claim is North to South and it is situated in YAVAPAI
County, Arizona. This claim is 36.64 feet in length and 205.8 feet in width. This claim runs
from the location monument on which this location notice is posted approximately 1 feet in a
southerly direction to the South end line and 36 feet in a northerly direction to the
North end line. This claim is marked by six monuments, one at each corner and one at the center of each
end line of the claim.

The location monument on which this notice is posted is situated within Section 35, Township 10
N, Range 1 W, Gila Salt River Base and Meridian, Arizona and this claim encompasses portions
of the following quarter section (s), section (s), Township (s) and Range (s) NW 1/4 Sec 35
T10 N. R 1W

Gila Salt River Base and Meridian, Arizona.

The locality of this claim with reference to some natural object or permanent monument and additional information
(if any) concerning its locality are as follows: CLAIM IS SURROUNDED BY LOT 47 (PATENT)
on the north AND Lookout Patent on the west AND Cleveland Pat. on
Grouler Mineral Survey on east, Humburg Creek on south south

DATED AND POSTED on the ground this 27 day of Dec, 2017.

LOCATOR (s) Joh B Ratterm for Silver Nickel Mining Co

Locator is owner of Lookout 2707, 2nd N.

Ext. of the Gray Eagle - Lot 47, Cleveland owned by

Form MCF100
Revised July 2005

Ross Family - this a triangular
shaped
claim

This form is available from the Arizona Department of Mines & Mineral Resources and may be reproduced.

AMC448614

MINING CLAIM MAP

Lode (X) Placer ()

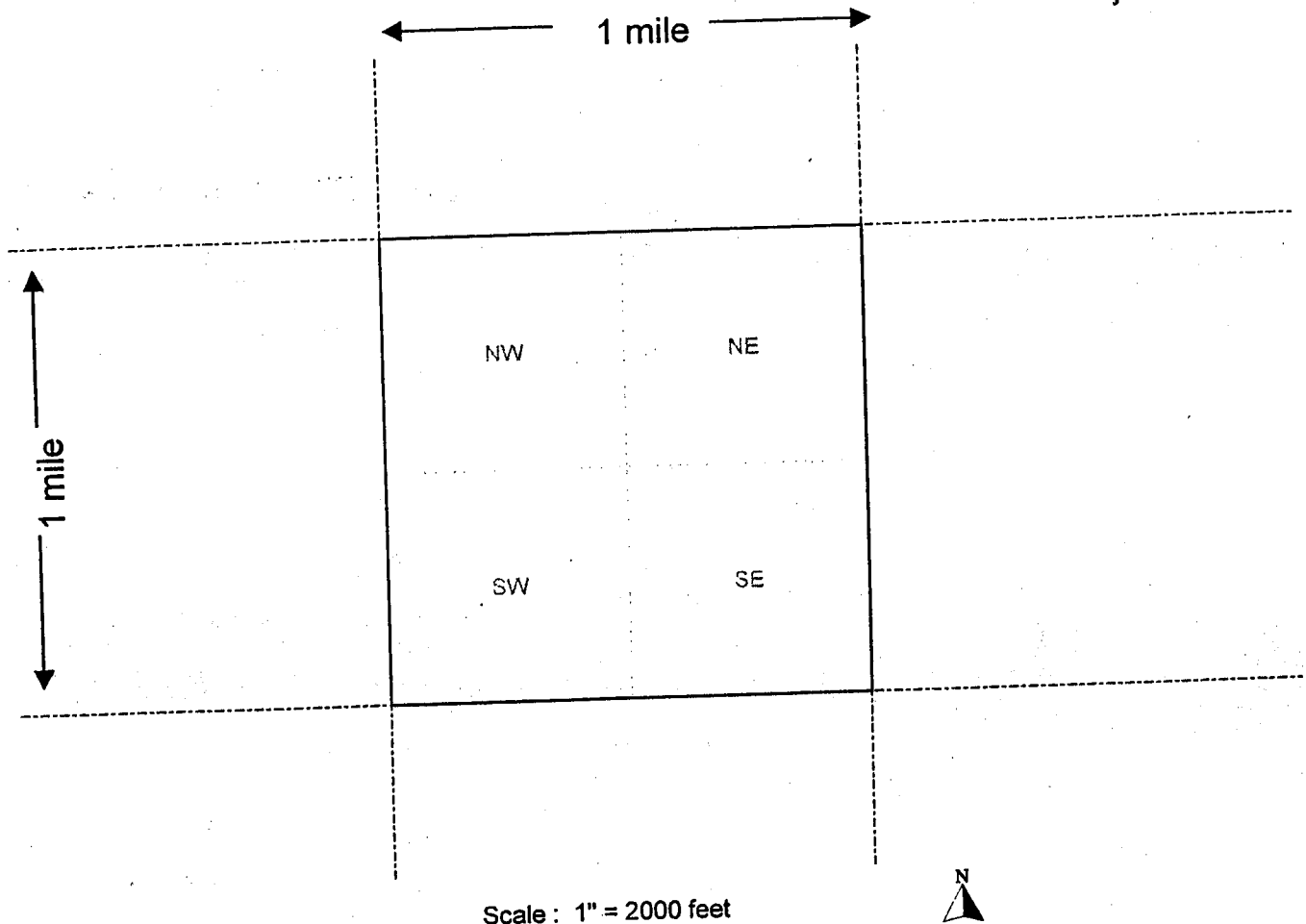

Scale : 1" = 2000 feet

1. The above map depicts the _____ mining claim, which is located in Section (s) _____, Township _____, Range _____, Gila and Salt River Base and Meridian, _____ County, Arizona.
2. The type of corner and location monuments used are as follows: _____
3. The bearings and distances in degrees and feet between claim corners are as depicted on the map.

This form is available from the Arizona Department of Mines & Mineral Resources and may be reproduced.

PHOENIX, ARIZONA

2018 JAN -4 P 11:06

RECEIVED
DEPT. OF MINES & MINERAL RESOURCES

Form MCF100a
Revised July 2005

RUN TIME: 11:19 AM

DEPARTMENT OF INTERIOR
BUREAU OF LAND MANAGEMENT

RUN DATE: 01/17/2018
Page 1 of 1

Input Parameters for Geographic Report with Land

System Id = CR

Admin State = AZ

Geo State =

Casetype Begins With

Case Disp Txt = AUTHORIZED, CANCELLED, EXPIRED, PENDING, REJECTED, VOID, WITHDRAWN

Mer Twp Rng =

Section =

Mtrs = 14 0100N 0010W 035, 14 0100N 0010W 999

Commodity =

Commodity Txt =

Pending Org =

Pend Org Decode =

Total Rows Returned: 0

NO WARRANTY IS MADE BY BLM FOR USE OF THE DATA
FOR PURPOSES NOT INTENDED BY BLM

RUN TIME: 11:19 AM

Adm State: AZ

UNITED STATES DEPARTMENT OF INTERIOR
BUREAU OF LAND MANAGEMENT
GEOGRAPHIC REPORT WITH LAND
Sorted by Serial Number

RUN DATE: 01/17/2018
Page 1 of 1

Serial Number: AZA 036215PT
Total Case Acres: 1,717.980

<u>Casetype</u>	<u>Case Disp</u>	14	0100N	0010W	<u>Sect</u>	<u>Sur Typ</u>	<u>Sur Num</u>	<u>Suff</u>	<u>Subdivision</u>	<u>Act Pend</u>
220200	PENDING				035	FF			PART OF MS 2711;	Y

PROTRACTION DIAGRAM NO 16 OFFICIALLY FILED 12/7/1959

YAVAPAI COUNTY
HASSAYAMPA FIELD OFFICE

STATUS OF PUBLIC DOMAIN
LAND AND MINERAL TITLES[illegible]

FOR ORDERS AFFECTING DISPOSAL OR USE OF
UNIDENTIFIED LANDS WITHDRAWN FOR CLASSIFICATION,
MINERALS, WATER AND/OR OTHER PUBLIC PURPOSES,
REFER TO INDEX OF MISCELLANEOUS DOCUMENTS.

MDS 210 NE

211 NW

212 SW

213 SE

All Tp included in Wdl Prescott NF Proc 6 10/21/1889

All Tp included in Determination Area PL 167 AR 021164
7/9/1959

AZA 31284 QCD from US 0.23

Sec 2: M&B

PHX 086890 R/W Transmission Line 2.62

Sec 26: SW1/4, MS 1827, MS 1853, MS 1980, MS 2414,
MS 267, MS 2863, MS 4068, MS 853

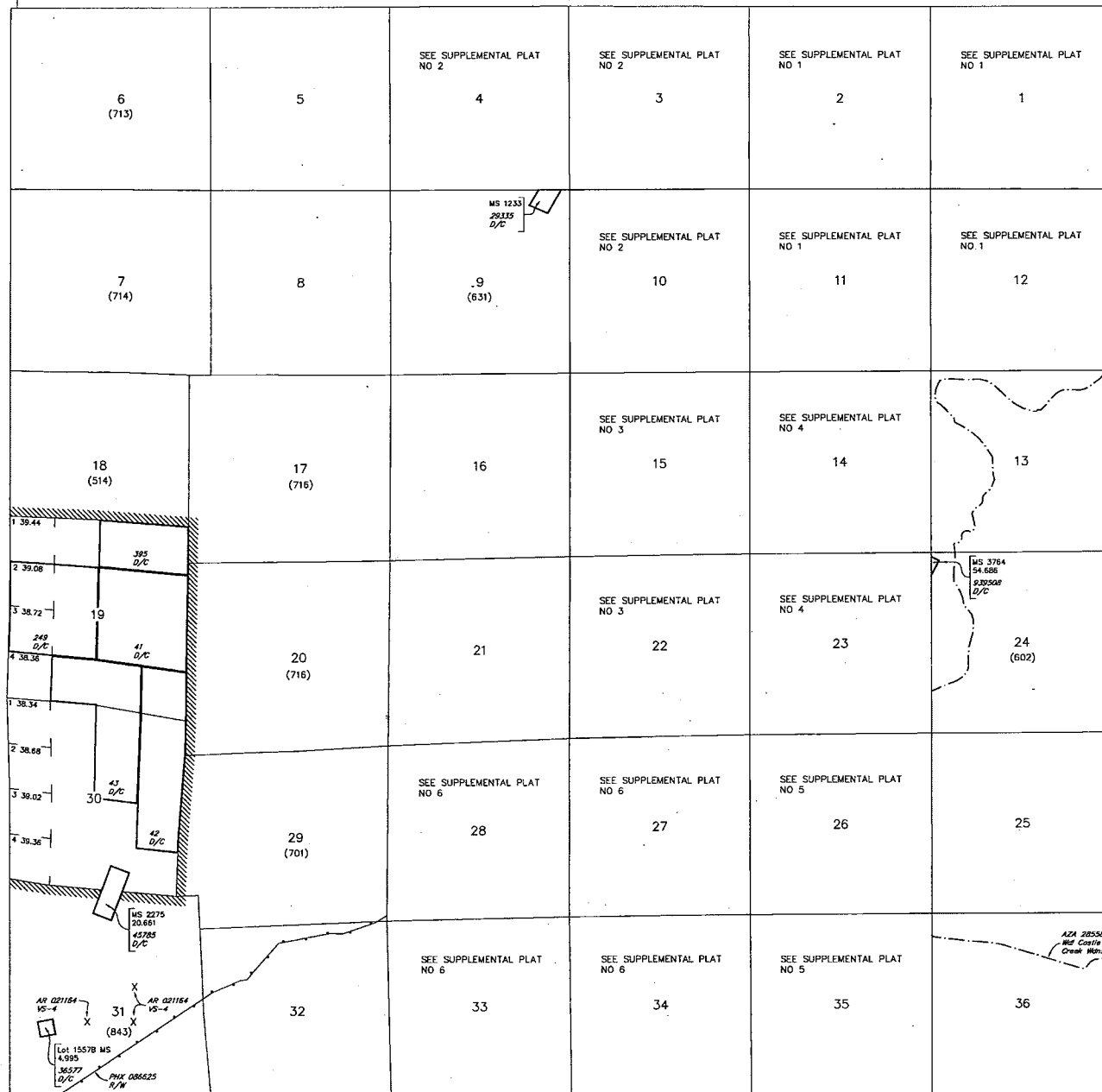

R 2W	R 1W
T 9N	

SCALE in chains

WARNING STATEMENT

WARNING STATEMENT
This plot is the Bureau's Record of Title, and should be used only as a graphic display of the township survey data. Records hereon do not reflect title changes which may have been effected by lateral movements of rivers or other bodies of water. Refer to the cadastral surveys for official survey information.

CURRENT TO	DSB	GSR Mer
5-18-2011	ACAD	T 10 N
		R 1 W

TOWNSHIP 10 NORTH RANGE 01 WEST OF THE GILA & SALT RIVER MERIDIAN, ARIZONA

SECS	SUBDIVISION																Acres	Kind of Entry or Purpose	Serial Number or Order Number	Action Date	Remarks		
	NE 1/4				NW 1/4				SW 1/4				SE 1/4									Lots	Other Description
	NE	NW	SW	SE	NE	NW	SW	SE	NE	NW	SW	SE	NE	NW	SW	SE							
	For orders affecting disposal or use of unidentified lands withdrawn for classification, minerals, water, and/or other public purposes, and Indian treaties, refer to Index to Miscellaneous Documents																						
																	LOT 39 (MS);	3.67	PATENT / ME	957	6/30/1874	MC 9;	
27																	LOT 38 (MS);	5.50	PATENT / ME	749	1/24/1874	MC 4;	
27																	LOT 37 (MS);	4.59	PATENT / ME	868	4/15/1874	MC 5;	
22																	LOT 43 (MS);	7.34	PATENT / ME	863	4/15/1874	MC 10; WD TO US: 11/16/1967;	
27																	LOT 42 (MS);	4.59	PATENT / ME	904	6/8/1874	MC 8;	
34																	LOT 40 (MS);	3.67	PATENT / ME	1143	12/31/1874	MC 7;	
34																	LOT 41 (MS);	4.59	PATENT / ME	1531	11/20/1875	MC 6;	
																	LOT 38 (MS);	3.67	PATENT / ME	2615	12/28/1877	MC 24;	
																	LOT 41 (MS);	3.67	PATENT / ME	2646	12/31/1877	MC 15;	
																	LOT 37 (MS);	4.59	PATENT / ME	2864	5/18/1878	MC 27;	
																	LOT 39 (MS);	3.67	PATENT / ME	2863	5/18/1878	MC 26;	
																	LOT 44 (MS);	7.80	PATENT / ME	2865	5/25/1878	MC 25;	
																	LOT 40 (MS);	3.67	PATENT / ME	3009	11/29/1878	MC 28;	
																	LOT 46 (MS);	2.75	PATENT / ME	3027	1/14/1879	MC 23;	
																	LOT 47 (MS);	4.41	PATENT / ME	3839	3/22/1880	MC 32;	
34																	LOT 49 (MS);	20.66	PATENT / ME	5219	1/16/1882	MC 45;	
																	LOT 42 (MS);	20.66	PATENT / ME	5828	5/15/1882	MC 65;	
																	LOT 49 (MS);	19.51	PATENT / ME	6604	10/31/1882	MC 64;	
19																X							
30	X			X									X					160.00	PATENT / HE	42	12/15/1882		
																	LOT 51 (MS);	12.94	PATENT / ME	7048	1/15/1883	MC 66;	
19			X	X									X	X				160.00	PATENT / HE	41	11/20/1883		
19											X				X								
30		X	X															160.00	PATENT / HE	43	11/20/1883		
23																	LOT 50 (MS);	4.59	PATENT / ME	9103	4/18/1884	MC 58;	
																	LOT 51 (MS);	20.66	PATENT / ME	9521	6/28/1884	MC 88;	
																	LOT 53 (MS);	20.42	PATENT / ME	9874	11/1/1884	MC 90;	
																	LOT 52 (MS);	20.66	PATENT / ME	9873	11/1/1884	MC 89;	
																	LOT 54 (MS);	11.90	PATENT / ME	9875	11/1/1884	MC 91;	
																	LOT 55 (MS);	16.64	PATENT / ME	16896	12/4/1890	MC 176;	
																	LOT 56 (MS);	20.63	PATENT / ME	16897	12/4/1890	MC 177;	

TOWNSHIP 10 NORTH RANGE 01 WEST OF THE GILA & SALT RIVER MERIDIAN, ARIZONA

SECS	SUBDIVISION																Acres	Kind of Entry or Purpose	Serial Number or Order Number	Action Date	Remarks		
	NE 1/4				NW 1/4				SW 1/4				SE 1/4									Lots	Other Description
	NE	NW	SW	SE	NE	NW	SW	SE	NE	NW	SW	SE	NE	NW	SW	SE							
	For orders affecting disposal or use of unidentified lands withdrawn for classification, minerals, water, and/or other public purposes, and Indian treaties, refer to Index to Miscellaneous Documents																						
																	LOT 52 (MS);	20.66	PATENT / ME	18077	6/5/1891	MC 188;	
19								X	X								2.3	157.80	PATENT / HE	249	2/23/1892		
																		LOT 57 (MS);	20.66	PATENT / ME	21971	9/24/1892	MC 240;
																		LOT 54 (MS);	20.66	PATENT / ME	23952	2/19/1894	MC 256;
																		LOT 53 (MS);	18.08	PATENT / ME	23951	2/19/1894	MC 255;
																		LOT 55 (MS);	16.53	PATENT / ME	23953	2/19/1894	MC 257;
																		LOT 1111 (MS);	4.65	PATENT / ME	25059	12/20/1894	MC 263;
27																		LOT 1182 (MS);	10.40	PATENT / ME	26590	3/13/1896	MC 277;
19	X	X																80.00	PATENT / HE	395	7/27/1896		
																		LOT 1223 (MS);	37.66	PATENT / ME	28351	7/10/1897	MC 306;
																		LOT 1233 (MS);	40.07	PATENT / ME	29335	5/2/1898	MC 328;
																		LOT 1232 (MS);	54.70	PATENT / ME	29334	5/2/1898	MC 327;
																		LOT 1238 (MS);	19.56	PATENT / ME	29333	5/2/1898	MC 326;
																		LOT 1236 (MS);	14.56	PATENT / ME	29332	5/2/1898	MC 325;
																		LOT 1237 (MS);	16.88	PATENT / ME	29336	5/2/1898	MC 329;
																		LOT 1235 (MS);	35.84	PATENT / ME	29390	5/17/1898	MC 324;
																		LOT 1234 (MS);	36.96	PATENT / ME	29389	5/17/1898	MC 323;
	ENTIRE TOWNSHIP																	9N 1E;		PROC ENLGMT PRESCOTT FOREST RESERVE	6	10/21/1899	
																		LOT 1430 (MS);	61.326	PATENT / ME	34569	11/2/1901	MC 434;
																		LOT 1472 (MS); 11N 1W;	25.48	PATENT / ME	34649	11/16/1901	MC 435;
																		LOT 1557B (MS); 9N 2W;	4.995	PATENT / ME	36577	5/1/1903	MC 479;
																		LOT 1612 (MS);	31.50	PATENT / ME	37039	9/19/1903	MC 491;
27																							
28																							
29																							
31																							
32																		M&B; SUBDIV UNDEF;		R/W TELEPHONE AND TELEGRAPH LINE	PHX-086625	10/26/1903	PERPETUAL; OTHER TPS: 12N 1W, 13N 1W;
																		LOT 1645 (MS);	108.505	PATENT / ME	38435	4/9/1904	MC 521;
23																							
26																		LOT 1318 (MS);	20.615	PATENT / ME	39685	10/18/1904	MC 533;
																		LOT 1775 (MS);	28.542	PATENT / ME	40086	12/13/1904	MC 585;

TOWNSHIP 10 NORTH RANGE 01 WEST OF THE GILA & SALT RIVER MERIDIAN, ARIZONA

SECS	SUBDIVISION																Acres	Kind of Entry or Purpose	Serial Number or Order Number	Action Date	Remarks		
	NE 1/4				NW 1/4				SW 1/4				SE 1/4									Lots	Other Description
	NE	NW	SW	SE	NE	NW	SW	SE	NE	NW	SW	SE	NE	NW	SW	SE							
	For orders affecting disposal or use of unidentified lands withdrawn for classification, minerals, water, and/or other public purposes, and Indian treaties, refer to Index to Miscellaneous Documents																						
																	LOT 1599A, LOT 1599B;	112.56	PATENT / ME	40282	1/31/1905	MC 494;	
																	LOT 1722 (MS);	13.313	PATENT / ME	40490	3/1/1905	MC 567;	
																	LOT 1919 (MS);	108.922	PATENT / ME	42023	4/3/1905	MC 616;	
																	LOT 1921 (MS);	19.179	PATENT / ME	42863	9/5/1905	MC 650;	
																	LOT 1713 (MS);	20.66	PATENT / ME	41091	10/18/1905	MC 543;	
																	LOT 1933 (MS); 9N 1W;	72.579	PATENT / ME	42697	11/20/1905	MC 645; WD RECON 7/17/1972;	
																	LOT 1932 (MS);	26.222	PATENT / ME	42690	11/20/1905	MC 644;	
																	LOT 1934 (MS);	20.025	PATENT / ME	42694	11/20/1905	MC 646;	
																	LOT 1776 (MS);	115.99	PATENT / ME	41204	4/18/1906	MC 591;	
																	LOT 2106 (MS);	11.965	PATENT / ME	44301	10/31/1906	MC 95;	
																	LOT 2105 (MS);	31.669	PATENT / ME	44300	10/31/1906	MC 94;	
																	LOT 2107 (MS);	61.542	PATENT / ME	44302	10/31/1906	MC 96;	
																	LOT 1827 (MS);	45.935	PATENT / ME	45149	1/21/1907	MC 205;	
																	LOT 1826 (MS);	27.338	PATENT / ME	45148	1/21/1907	MC 204;	
																	LOT 2325 (MS);	103.494	PATENT / ME	45776	5/11/1907	MC 277;	
																	MS 1980;	14.948	PATENT / ME	45089	9/20/1907	MC 200;	
																	MS 2275;	20.661	PATENT / ME	45785	9/20/1907	MC 286;	
																	MS 2233;	128.418	PATENT / ME	45877	10/25/1907	MC 310;	
																	MS 1830;	51.936	PATENT / ME	45777	3/26/1908	MC 278;	
																	MS 1777;	37.776	PATENT / ME	41368	5/21/1908	MC 586;	
26																	MS 2414;	14.273	PATENT / ME	47163	7/1/1908	MC 418;	
																	MS 2054;	40.676	PATENT / ME	43616	8/28/1908	MC 662;	
																	MS 2055;	39.543	PATENT / ME	43603	8/28/1908	MC 663;	
																	MS 2415;	19.35	PATENT / ME	81194	9/28/1909	MC 1847;	
																	ALL SECS 2, 16, 32, 36;		STATE GRANT	ACT OF CONGRESS	6/20/1910	TITLE TO STATE TO FIX ON APPROVAL OF SURVEY; SUBJECT TO PRIOR RIGHTS;	
																	MS 1777;	20.63	PATENT / ME	177734	2/13/1911		
																	MS 2711;	11.149	PATENT / ME	244228	1/22/1912		
																	MS 2707;	4.555	PATENT / ME	244227	1/22/1912		
																	MS 2823;	57.719	PATENT / ME	252954	3/11/1912		
26																	MS 2863;	106.214	PATENT / ME	297560	10/22/1912		
																	MS 2902;	1.915	PATENT / ME	314549	2/10/1913		

TOWNSHIP 10 NORTH RANGE 01 WEST OF THE GILA & SALT RIVER MERIDIAN, ARIZONA

SECS	SUBDIVISION																Acres	Kind of Entry or Purpose	Serial Number or Order Number	Action Date	Remarks		
	NE 1/4				NW 1/4				SW 1/4				SE 1/4									Lots	Other Description
	NE	NW	SW	SE	NE	NW	SW	SE	NE	NW	SW	SE	NE	NW	SW	SE							
	For orders affecting disposal or use of unidentified lands withdrawn for classification, minerals, water, and/or other public purposes, and Indian treaties, refer to Index to Miscellaneous Documents																						
																		MS 3010;	104.811	PATENT / ME	431012	9/14/1914	
																		MS 2908;	14.784	PATENT / ME	485340	8/3/1915	
																		MS 3032;	3.263	PATENT / ME	487257	8/19/1915	
																		MS 3187;	17.975	PATENT / ME	537827	7/13/1916	
																		MS 3261;	20.464	PATENT / ME	559813	12/27/1916	
11																							
14																		MS 3139A, MS 3139B;	98.808	PATENT / ME	675551	4/28/1919	
2																		MS 3773;	0.97	PATENT / ME	891074	12/20/1922	
23																							
24																		MS 3764;	54.686	PATENT / ME	939508	6/5/1924	
14																							
23																		MS 3765;	53.475	PATENT / ME	941736	7/21/1924	
																		ALL SECS 2, 16, 32, 36;		STATE GRANT	ACT OF CONGRESS	1/25/1927	EXTENDS ACT OF 6/20/1910 TO MINERAL LANDS; SUBJECT TO PRIOR RIGHTS;
1																							
2																							
11																		M&B; ALL LANDS WITHIN 25 FT OF CENTER LINE OF R/W;		O WDL PWR PROJECT	1120	9/20/1930	11N 1E; TERM 5/8/1953;
36																		ALL; 25N 1E;	640.00	L BASE	114	10/20/1932	
2																		ALL;	640.00				
16																		ALL;	640.00				
32																		ALL; 21N 4W;	640.00	L BASE	117	10/3/1933	
14					X			X	X			X											
23					X			X	X			X											
26					X			X	X				X	X	X								
35	X	X																					
36		X	X	X	X	X												M&B; ALL LANDS WITHIN 25 FT OF CENTER LINE OF TRANSMISSION LINE;		O WDL PWR PROJECT	1405	11/10/1936	9 1/2N 1E; TERM 12/10/1954;
26									X	X	X		X										
27															X								
34	X																	M&B; ALL LANDS WITHIN 25 FT OF CENTER LINE OF TRANSMISSION LINE;	3.83	O WDL PWR PROJECT	1535	5/3/1939	TERM 8/23/1951;

TOWNSHIP 10 NORTH RANGE 01 WEST OF THE GILA & SALT RIVER MERIDIAN, ARIZONA

SECS	SUBDIVISION																Acres	Kind of Entry or Purpose	Serial Number or Order Number	Action Date	Remarks			
	NE 1/4				NW 1/4				SW 1/4				SE 1/4									Lots	Other Description	
	NE	NW	SW	SE	NE	NW	SW	SE	NE	NW	SW	SE	NE	NW	SW	SE								
For orders affecting disposal or use of unidentified lands withdrawn for classification, minerals, water, and/or other public purposes, and Indian treaties, refer to Index to Miscellaneous Documents																								
27							X	X	X			X			X	X		ALL LANDS WITHIN 25 FT OF CENTER LINE OF TRANSMISSION LINE;	5.57	O WDL PWR PROJECT	1535	5/13/1940	TERM 8/23/1951;	
26																								
35																		M&B; SUBDIV UNDEF;		R/W TRANSMISSION LINE	PHX-086883	8/23/1951	EXPIRED AND CASE CLOSED 8/22/2001;	
26																		M&B; SUBDIV UNDEF;		R/W TRANSMISSION LINE	PHX-086890	6/7/1952	PERPETUAL;	
12																								
13																								
14																		M&B; SUBDIV UNDEF;		R/W TRANSMISSION LINE	PHX-086930	5/8/1953	EXPIRED 5/7/2003; 10N 1E; CASE CLOSED 5/7/2003;	
14																								
23																								
26																								
35																								
36																		M&B; SUBDIV UNDEF;		R/W TRANSMISSION LINE	PHX-086984	12/10/1954	EXPIRED 12/9/2004; 10N 1E; PART ABANDONED 1/7/1955; CASE CLOSED 12/9/2004;	
14																		M&B;	40.00	PLO WDL CROWN KING ADMIN SITE	1556	11/19/1957	OTHER TPS: 19N 1W, 12N 3E, 13N 3E, 13N 2W, 15N 2E, 17N 6W, 14N 3E, 13N 1W, 14N 3W, 15N 4W, 12 1/2N 2W, 12 1/2N 3W, 13N 3W, 18N 1W, 18N 2W, 20N 1W, 13N 4E, 14N 4E, 16N 2E;	
4																		M&B;	40.00	PLO WDL TOWERS MOUNTAIN LOOKOUT	1556	11/19/1957		
3																								
4																								
10																								
11																								
14																		M&B; SUBDIV UNDEF;		R/W TRANSMISSION LINE	AR-036108	11/26/1957	EXPIRES 11/25/2007;	
14																		M&B; SUBDIV UNDEF;		R/W TRANSMISSION LINE	AR-036110	8/5/1958	EXPIRES 8/4/2008;	
4																		M&B; SUBDIV UNDEF;		R/W TRANSMISSION LINE	AR-036109	10/6/1958	EXPIRES 10/5/2008;	
	ENTIRE TOWNSHIP																	9N 1E;		DETERMINATION AREA PL 167	AR-021164	7/9/1959	RIGHTS RECOGNIZED UNDER PL 167AR-021164 VS-4, PAY DIRT #1 LODE, PAY DIRT #2 MILL SITE, PAY DIRT #3 LODE; AR-021164-G-1 VS-7 CROWN KING 7/17/1962; DET COMP 7/20/1967;	
																		M&B; PART MS 1472 AND MS 2055;		WD RECON / FX	AR-035970	7/24/1967	ACCEPTED 10/31/1967; 11N 1W;	
22																		LOT 43 (MS 16);	7.34	WD RECON / FX	A-1028	11/16/1967	BASE ACCEPTED 3/7/1968;	
14																			5.28	PATENT / FX	02-69-0038	11/25/1968	[A-1028];	
14																			2	20N 7E;	15.00	PATENT / FX	02-69-0040	12/19/1968

TOWNSHIP 10 NORTH RANGE 01 WEST OF THE GILA & SALT RIVER MERIDIAN, ARIZONA

SECS	SUBDIVISION																Acres	Kind of Entry or Purpose	Serial Number or Order Number	Action Date	Remarks		
	NE 1/4				NW 1/4				SW 1/4				SE 1/4									Lots	Other Description
	NE	NW	SW	SE	NE	NW	SW	SE	NE	NW	SW	SE	NE	NW	SW	SE							
	For orders affecting disposal or use of unidentified lands withdrawn for classification, minerals, water, and/or other public purposes, and Indian treaties, refer to Index to Miscellaneous Documents																						
33																	MS1933;	54.766	WD RECON / PX	A-892	7/17/1972	NOT OPEN TO ME; SUBJECT TO MINERAL LEASING ACT; BASE ACCEPTED 8/15/1972;	
33																	MS1933;	54.766	APLN WDL NATIONAL FOREST PURPOSES	A-8755	10/21/1974	WDL PLO 5762, 9/26/1980;	
																	TRACT 37;	13.08	APLN / FX	A-9990	4/27/1977	WDN 11/22/1977;	
33																	MS1933;	54.766	APLN TRANSFER WDL TO USDA	A-12076	5/10/1979	CLOSED 8/16/1979;	
33																	MS1933;	54.766	PLO WDL NATIONAL FOREST PURPOSES	5762	9/26/1980	(A-8755);	
12																	M&B;						
13																	M&B;						
23																	M&B;						
24																	M&B;						
25																	ALL;						
26																	M&B;						
36																	M&B;		DES CASTLE CREEK WILDERNESS AREA, PL 98-406	A-6216	8/28/1984	WDN FROM MINING AND MINERAL LEASING;	
12																	PART SENENE, SENE, E2SE;						
13				X									X	X	X	X	PART N2NE, SWNE, NW, NESW, S2SW;						
23																	PART SESE;						
24	X	X	X	X	X			X	X			X	X	X	X	X	PART W2W2;						
25																	ALL;						
26	X			X									X				PART E2W2NE, NWSE, SESE;						
36																	PART N2N2, N2S2NE;		CASTLE CREEK WILDERNESS AREA, PL 98-406	AZA-28558	8/28/1984	SEGREGATED FROM THE PUBLIC LAND LAWS AND THE MINING LAWS INCLUDING THE MINERAL LEASING LAWS; PERPETUAL; LD TP 9N 1E;	
2																	PART SW;		QCD FROM US	AZA-31284	9/2/1999		
23																	PART SE;		QCD FROM US	AZA-31285	9/28/1999		
14																	PORTION OF S2 UNSURVEYED;	8.90	QCD FROM US	AZA-32889	8/5/2004	FS;	

SECS. 26 & 35, Unsur.
T. 10 N., R. 1 W.

GROWLER lode, M.S. 4068, was cancelled
May 20, 2002, by memo 9605 (956) M.S.
'4068, which is now a part of the
original field notes.

Detail 'A'
Scale - 40' = 1"

ARIZONA
SCOT No. 2
SUR No. 2863

PILGRIM
SUR No. 2414

ROYAL - SUR No. 1830

LOOKOUT

SUR No. 2707

2ND NORTH EXTENSION of the GREY EAGLE

GROWLER

GULCH - SUR No. 1927

Patent Date
Patent No.
Serial No. -

Amount deposited, \$33.00
Cost of O.W. & S., 33.00

Mineral Survey No. 4068

ARIZONA Land District.

PLAT
OF THE CLAIM OF
H. D. Aitken

KNOWN AS THE

GROWLER lode

IN Tiger MINING DISTRICT,
Yavapai COUNTY, Arizona
Containing an Area of 9.449 Acres.
Scale of 150 Feet to the inch.
Variation 14° E.
SURVEYED July 9 - 11 1928 By
J. William Waars,
U.S. Mineral Surveyor,

The Original Field Notes of the Survey of the Mining Claim
from which this plat has been made under my direction,
have been examined and approved, and are on file in this Office,
and I hereby certify that they furnish such an accurate descrip-
tion of said Mining Claim as will, if incorporated into a patent,
serve fully to identify the premises, and that such reference is
made therein to natural objects or permanent monuments as
will perpetuate and fix the locus thereof.
I further certify that Five Hundred Dollars worth of labor has
been expended or improvements made upon, or for the benefit
of each location embraced in said mining claim by claimant
or
grants and
that said improvements consist of 2 cuts and
1 tunnel, total value \$600.00

that the location of said improvements is correctly shown
upon this plat, and that no portion of said labor or improve-
ments has been included in the estimate of expenditures
upon any other claim.
And I further certify that this is a correct plat of said Mining
Claim made in conformity with said original field notes of the
survey thereof, and the same is hereby approved.

Public Survey Office

Phoenix, Arizona, Office Cadastral Engineer

November 8, 1928 Phoenix, Arizona.

Patent Data 1-22-1912
 Patent No. 2,442,277
 Serial No. 012,475
 Patent No. 07145 (This Serial No. Cancelled - patented under Serial # 012,475)
 Serial No. 012,475

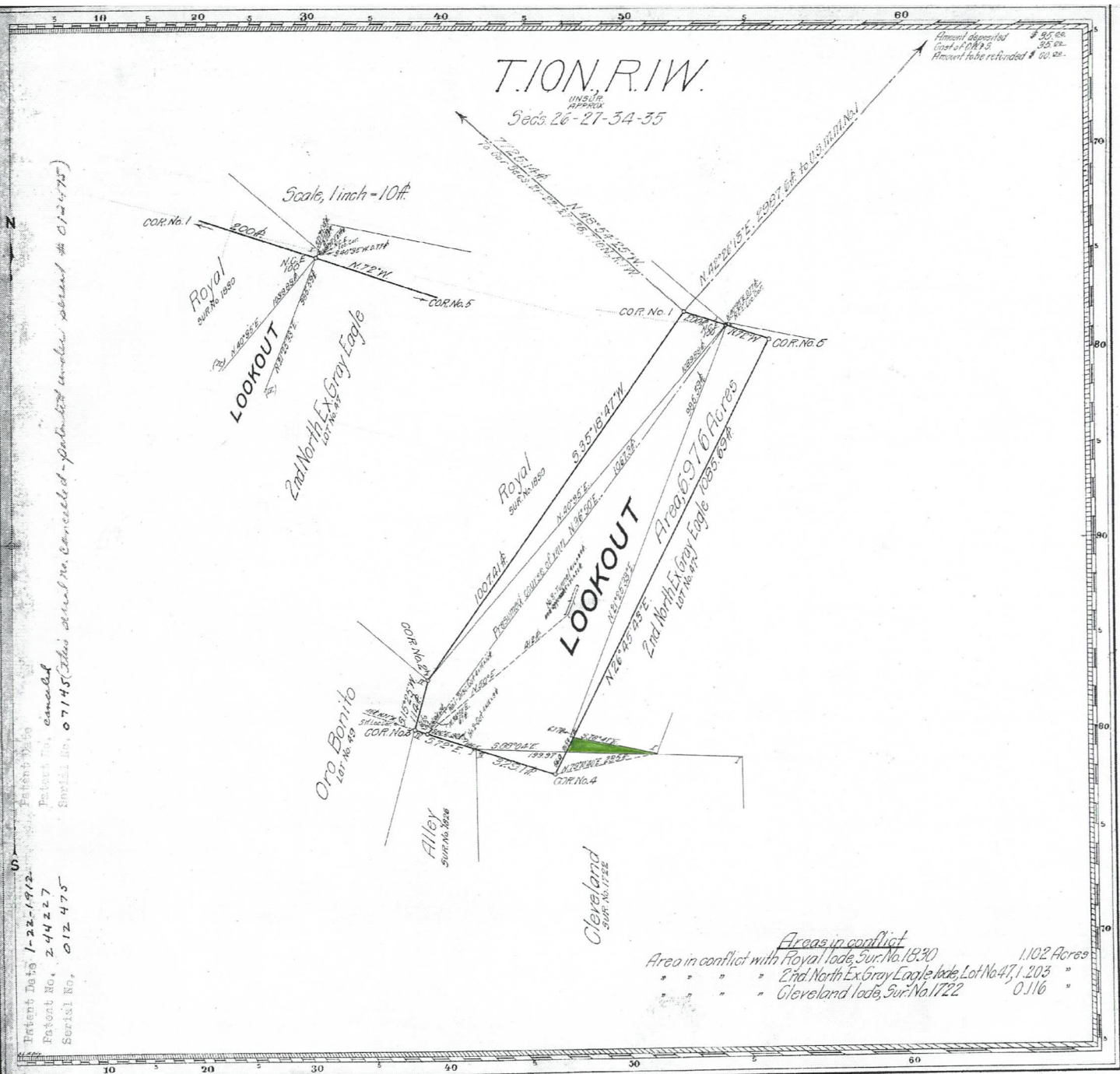

Areas in conflict
 Area in conflict with Royal lode, Surf No. 1880 1.102 Acres
 " " " 2nd North Ex Gray Eagle lode, Lot No. 47, 1.203 "
 " " " Cleveland lode, Surf No. 1722 0.116 "

Claim located Amended August 12, 1909

Mineral Survey No. 2707

Lot No. Arizona Land District.

PLAT
 OF THE CLAIM OF
 G. Frank Harrington and John Siess

KNOWN AS THE

Lookout

IN Tiger MINING DISTRICT,
 Yavapai COUNTY, Arizona
 Containing an Area of 6.976 Acres

Scale of 200 Feet to the inch.

Variation 14° 15' E

SURVEYED August 22, 1909 BY

J. J. Fisher, U.S. Deputy Mineral Surveyor,

The Original Field Notes of the Survey of the Mining Claim of
 G. Frank Harrington and John Siess
 known as the

Lookout

from which this plat has been made under my direction, have been examined and approved, and are on file in this office, and I hereby certify that they furnish such an accurate description of said Mining Claim as will, if incorporated into a patent, serve fully to identify the premises, and that such reference is made therein to natural objects or permanent monuments as will perpetuate and fix the locus thereof.

I further certify that Five Hundred Dollars worth of labor has been expended or improvements made upon said Mining Claim by claimants or their grantors, and that said improvements consist of 2 cuts and 1 tunnel and approach, Value, \$732.99

that the location of said improvements is correctly shown upon this plat, and that no portion of said labor or improvements has been included in the estimate of expenditures upon any other claim.

And I further certify that this is a correct plat of said Mining Claim made in conformity with said original field notes of the survey thereof, and the same is hereby approved.

U.S. Surveyor General's Office, Frank J. Gallagher
 Phoenix, Arizona U.S. Surveyor General for
 October 25, 1909 Arizona

SILVER NICKEL MINING CO
2222 W CLEARVIEW TRAIL
ANTHEM, AZ 85086



Bureau of Land Management
One N. Central Ave Ste 800
Phoenix, AZ 85004-

RECEIVED
BLM AZ STATE OFFICE

2018 JAN -4 P 1:06

PHOENIX, ARIZONA